



THE KERALA STATE HIGHER EDUCATION COUNCIL

× × × ×

# HIGHER EDUCATION SCHOLARSHIP 2023-24

FOR FIRSTYEAR UG STUDENTS ONLY

REGISTER NOW

[SCHOLARSHIP.KSHEC.KERALA.GOV.IN](https://scholarship.kshec.kerala.gov.in)

LAST DATE: 18/03/2024

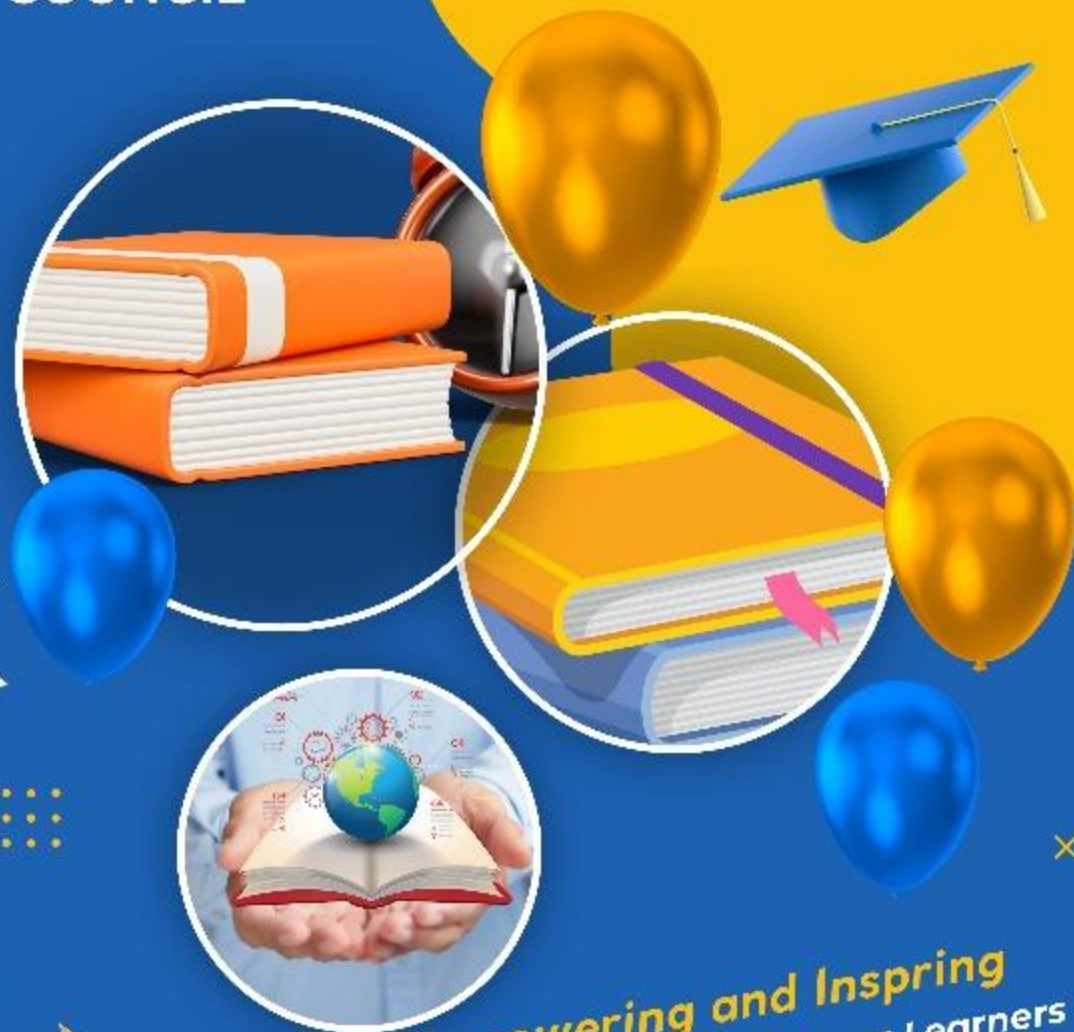

× × ×

*Empowering and Inspiring  
Students to Excel as Life Long Learners*





# The Kerala State Higher education Council

## Higher Education Scholarship

[Home](#) [Dashboard](#) [User Manual](#) [How To Apply](#) [Provisional List](#) [Status Report](#) [Apply Scholarship](#) [Login](#)

Fresh Apply

Renewal Apply

### *Empowering And Inspiring*

### *Students to Excel as Life Long Learners*



added in the provisional list for 2022-23 UG Fresh must send their hard copies to Council on or before 28/06/2023, contact your institutions. | Notification for Scholarship Renewal 2022-23 for th



**UG First year students studying in Govt/aided Arts & Science colleges can only apply. Professional course students cannot apply.**

[Click here to get Scholarship Details](#)





# *The Kerala State Higher education Council*

## Higher Education Scholarship

Home

For hard copies to Council on or before 28/06/2023, contact your institutions.

| Notification for Scholarship Renewal 2022-23 for those who



**\* I agree, I am studying for first year UG in Govt/Aided College in aided and non professional course.**

Apply

Those students who are included in the provisional list for 2022-23 UG Fresh must send t

## STUDENT ONLINE REGISTRATION

1. SSLC or equivalent examination passed by the applicant

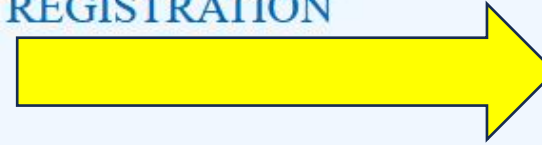

**IN STEP 1 ENTER TENTH  
STANDARD DETAILS**

a) Board of Examination \*:

Select ▼

b) Roll No of Examination \*:

c) Year of passing the examination \*:

Select ▼

2) Bio data of Applicant

## 2) Bio data of Applicant

**Registration ID:**

a) Name of Applicant \*:

b) date of Birth(DD/MM/YYYY) \*:

c) Sex \*:

 ▼

d) Nationality \*:

 ▼

e) Name of Father/Guardian \*:

f) Relationship to the Student:

g) Occupation of Father/Mother/Guardian \*:

h) Mother's Name:

i) Contact Mobile No \*:

**ENTER CORRECT  
EMAIL ID, ALL THE  
COMMUNICATION  
WILL BE SENT TO  
MAIL**

j) Contact Email Id \*:

### 3. Password Settings

a) UserID(RegistrationID):

b) Enter new Password \*:

c) Re-enter Password \*:

Enter the CAPTCHA code:



STEP I

STEP II

STEP III

STEP IV

STEP V

## STUDENT ONLINE REGISTRATION

### 4. Permanent Address

a) House No/Name \*:

b) Street/Locality \*:

c) City/Town/Village \*:

d) Post Office \*:

e) State \*:

f) District \*:

5. Communication Address(  Tick if Same as Permanent Address)

a) House No/Name:

b) Street/Locality \*:

c) Name of City/Town/Village \*:

d) Post Office:

e) State2 \*:

f) District \*:

g) Pincode \*:

h) Land Phone :

<< Previous

Save and Continue >>





STEP I

STEP II

STEP III

STEP IV

STEP V

## STUDENT ONLINE REGISTRATION

### 6. Details of Programme & Institution the applicant is currently studying

a) State \*:

Kerala

b) District \*:

Select

c) Institution Type \*:

Select

d) Name of the College/institution \*:

Select

e) Programme Type \*:

Select

f) Name of the Programme \*:

g) Currently Studying Year \*:

First Year

h) Date of Admission \*:

DD/MM/YYYY

i) Admission Number \*:

i) Admission Number \*:

j) Attending Full Time Course \*:

### 7.Details of Qualifying Examination in HSC/VHSE(Plus Two)

a) Examination Passed:

b) Stream/Course/Main \*:

c) Year of Passing \*:

d) Total Marks Occured:

e) Maximum Marks \*:

f) Percentage Of Mark \*:

g) Receiving any Other Scholarship \*:

<< Previous

Update and Continue

STEP I

STEP II

STEP III

STEP IV

STEP V

## STUDENT ONLINE REGISTRATION

### 8. Bank Details

a) Type of Bank \*:

b) State \*:

c) District \*:

d) Branch Name & IFS Code \*:

e) Branch Address \*:

f) Account Number \*:

<< Previous

Update and Continue >>

STEP I

STEP II

STEP III

STEP IV

STEP V

## STUDENT ONLINE REGISTRATION

### 9. Scholarship Details

a) Category \*:

Select ▼

b) Whether Physically Handicapped? \*:

Select ▼

c) Whether BPL? \*:

Select ▼

d) Marks Secured in SSLC Exam or Equivalent \*:

e) Total mark in SSLC Exam or Equivalent \*:

Mark Calculator

f) Percentage of Marks in SSLC Exam in Equivalent \*:

(i) I hereby declare that the information furnished above is Completed.  I agree

STEP I STEP II STEP III STE

### 9. Scholarship Details

a) Category \*:

b) Whether Physically Handicapp

c) Whether BPL? \*:

d) Marks Secured in SSLC Exam

e) Total mark in SSLC Exam or E

f) Percentage of Marks in SSLC  
Equivalent \*:

(i) I hereby declare that the info

### MARK CALCULATOR

Course Name

No of Subjects

| Subject    | Grade                               |
|------------|-------------------------------------|
| Subject 1  | <input type="text" value="Select"/> |
| Subject 2  | <input type="text" value="Select"/> |
| Subject 3  | <input type="text" value="Select"/> |
| Subject 4  | <input type="text" value="Select"/> |
| Subject 5  | <input type="text" value="Select"/> |
| Subject 6  | <input type="text" value="Select"/> |
| Subject 7  | <input type="text" value="Select"/> |
| Subject 8  | <input type="text" value="Select"/> |
| Subject 9  | <input type="text" value="Select"/> |
| Subject 10 | <input type="text" value="Select"/> |

Total Marks

Percentage

rk Calculator

e) Total mark in SSLC Exam or Equivalent :

1000

Mark Calculator

f) Percentage of Marks in SSLC Exam in  
Equivalent \* :

82.90

(i) I hereby declare that the information furnished above is Completed.  I agree

#### Declaration

- (i) I hereby declare that the information furnished above is correct.  I agree
- (ii) I will not avail any other scholarship except fee concession or lumpsum grand
- (iii) I shall abide by the terms and conditions for the scholarship scheme.
- (iv) I undertake that if at any stage, it is found to the satisfaction of the sanctioning authority that the information given by me is false or if I have violated the terms and conditions of the scholarship, the scholarship sanctioned to me, may be cancelled and the entire amount of scholarship will be refunded by me, or recovered from me, apart from liability for such penal action as warranted by law.

<< Previous

Save

## Important Notice:

Allowed file types: PDF and JPG

Please ensure that Signature and Photo files are in JPG format.

File Size Limit: 100KB

### UPLOAD FILES

RECENT PHOTO

Browse...

No file selected.

SIGNATURE

Browse...

No file selected.

TENTH  
CERTIFICATE

Browse...

No file selected.

BANK PASSBOOK

Browse...

No file selected.

PLUS TWO MARK  
SHEET

Browse...

No file selected.

Submit

## LIST OF REGISTERED SCHOLARSHIP - INSTITUTION VERIFICATION STATUS

| Sl.No. | Registration Id | Fresh/<br>Renewal | Scholarship Type | Scholarship Year | Upload Files           | Document Verify Status | View  | Delete  |
|--------|-----------------|-------------------|------------------|------------------|------------------------|------------------------|---|---|
| 1      | 010069501321    | F                 | HES              | 2023             | RECENT PHOTO           | Not Verified           |  |  |
| 2      | 010069501321    | F                 | HES              | 2023             | SIGNATURE              | Not Verified           |  |  |
| 3      | 010069501321    | F                 | HES              | 2023             | TENTH<br>CERTIFICATE   | Not Verified           |  |  |
| 4      | 010069501321    | F                 | HES              | 2023             | BANK PASSBOOK          | Not Verified           |  |  |
| 5      | 010069501321    | F                 | HES              | 2023             | PLUS TWO MARK<br>SHEET | Not Verified           |  |  |

Next





*The Kerala State Higher education Council*

**Higher Education  
Scholarship**

Home

**Those students who are included in the provisional list for 2022-23 UG Fresh must se**

## STUDENT APPLICATION PRINTOUT

Registration ID: 010069501321

Click Below for online Registration PDF Print Out

Higher Education Scholarship

[Download](#)



# The Kerala State Higher education Council

## Higher Education Scholarship

[Home](#) [Dashboard](#) [User Manual](#) [How To Apply](#) [Provisional List](#) [Status Report](#) [Apply Scholarship](#) [Login](#)

[Students Login](#)  
[Institution Login](#)  
[JanparichayLogin](#)

### *Empowering And Inspiring*

### *Students to Excel as Life Long Learners*



who are included in the provisional list for 2022-23 UG Fresh must send their hard copies to Council on or before 28/06/2023, contact your institutions.

Notification for Scholars

[Click here to get Scholarship Details](#)

**NEW**



The Kerala

Higher Education  
Scholarship

Home Dashboard User Manual

ship Login

### STUDENT LOGIN

Registration ID:

Date of Birth:

Fresh/Renewal:

Year:

Password:

Login

[Forget your Password?](#)

[Forget your ID?](#)

Aspiring  
Long Learners





# THE KERALA STATE HIGHER EDUCATION COUNCIL

HIGHER EDUCATION  
SCHOLARSHIP

Home

Janparichay  
Details

Edit Applicant  
Details

Documents  
upload

View/Print  
Application

Add/Update JanParichay  
ID

Change  
Password

Logout

ions.

Notification for Scholarship Renewal 2022-23 for those who have not renewed. Check the notification.

The revised provisional list for 2022-23 UG is published.

 [PTA SODH\(818869581921\)](#)

 14-02-2024

 04:52:12pm

## LIST OF REGISTERED SCHOLARSHIP - INSTITUTION VERIFICATION STATUS

| Sl.No. | Registration Id   | Scholarship Type | University Name | Institution Name                          | Course Name  | Application Status | Scholarship Status | Category |
|--------|---|------------------|-----------------|---|--------------|--------------------|--------------------|----------|
| 1      |  | HES              | KU              | UNIVERSITY COLLEGE,<br>THIRUVANANTHAPURAM | B.A<br>HINDI | Not verified       | Not Selected       | General  |